

56 *f*

61 *mp* *f* 66

68 *f* *mf*

75 *mp* *mf* 78

81 *f* *ff*

87 *pizz.* 90

92 *mp* *f* *arco*

98 *mp* *f* *mf* *f* *pizz.* 101

104 *mf* *f* *arco* 109

4
111

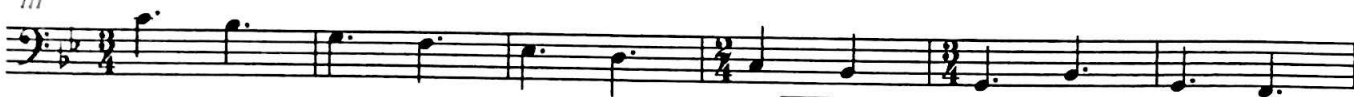

117

f

121

124

mp

f

f

132

134

mf

mp

139

mf

142

f

146

ff

f

150

mf

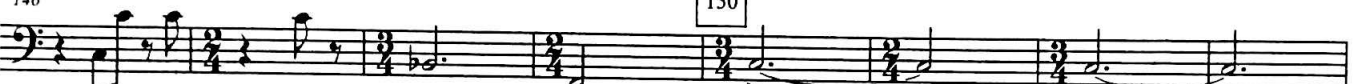

154

ff

ff

162

169

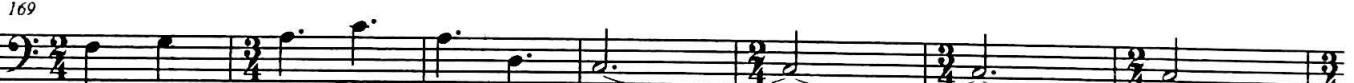

176

184

f

f

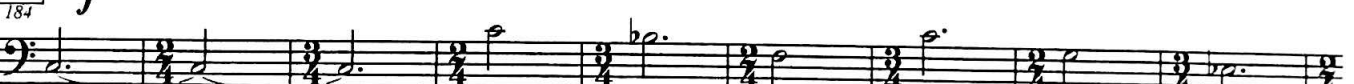

193

mf

ff

200

199

Bass

mf

ff

13

Contrabass

Evening Prayer

Engelbert Humperdink

arr. Chris Miller

8 *mf* *p* *mf* *p* pizz.

14 *pp* 6 *Arco n*

25 *pp* *pp*

41 ✓

50 *poco rit.* 3

2 Bowed *aj*

CAROL OF THE BELLS

1/5

String Bass

As conceived and featured
by
SHARI LEWIS

M. Leontovich - P. Wilhousky
Arranged by Richard Hayman

Allegro giocoso

C167

arco *sim.*

pizz.

p *mf*

F *arco*

H

Copyright © 1978 by Carl Fischer, LLC
 UCC © 1980 by Carl Fischer, LLC
 International Copyright Secured.
 All rights reserved including performing rights.
 WARNING! This publication is protected by Copyright law. To photocopy or reproduce by
 any method is an infringement of the Copyright law. Anyone who reproduces copyrighted
 matter is subject to substantial penalties and assessments for each infringement.
 Printed in the U.S. A.

Tallahassee Youth
Orchestra

A Christmas Festival

Bass

LEROY ANDERSON

Andante maestoso

f *p* *cresc.*

allargando *f* *a tempo* *sfp* *f*

mf

f *Allegro pizz.* *p*

f

arco

8 L'istesso tempo

mp *pizz.*

mp *molto cresc.*

13 *Toronto*
f

sfz

14 *Andante non troppo*
f *sfp* *f*

p *f*

Allegro vivo
15 *rall* *f*

sfz *mf* *cresc.*

ff

1