

Featured on the holiday album DASHING! from Navona Records

B-flat Clarinet 1

Rocket Sleigh

Revised Version - 2011

Delvyn Case (BM)

Clarinet in B \flat 1

70 *mf tenuto*

76 **78** *f*

82 *ff*

88 **90** *2*

93 *mf* *f*

97 *mf*

101 *f*

107 **109** *mf* *3*

114 *mf tenuto* *mp* 134

122

129 *mf tenuto* *f* 134

137 *ff* *f* 143

143 *ff*

150 *mf* 150

156 *ff*

162 *f*

168

Clarinet in B \flat 1

174 176

f

180 184

188

ff

195 200

mf

202

ff

Evening Prayer

Clarinet in B \flat

Engelbert Humperdink
arr. Chris Miller

2

p

7

mf *p* *mf* *p*

13

p

19

17

pp

41

pp

47

poco rit.

54

2

Copyright 2017 Sartoris Music Group

6

CAROL OF THE BELLS

1st B \flat Clarinet

As conceived and featured
by
SHARI LEWIS

M. Leontovich - P. Wilhousky
Arranged by Richard Hayman

Allegro giocoso

C167

8 A 12 B 8 ff

C 2 f

14 D 10 E mf p

2 F 3 Soli p 3

G 1 f ff mf dim. p

2 mf cresc.

H 7 I 12 J 4 mf

Copyright © 1978 by Carl Fischer, LLC
UCC © 1980 by Carl Fischer, LLC
International Copyright Secured.

All rights reserved including performing rights.

WARNING! This publication is protected by Copyright law. To photocopy or reproduce by any method is an infringement of the Copyright law. Anyone who reproduces copyrighted matter is subject to substantial penalties and assessments for each infringement.
Printed in the U.S. A.

2 Tallahassee Youth
Orchestra
1st B♭ Clarinet

A Christmas Festival

LEROY ANDERSON

Andante maestoso

f *p* *cresc.*

allargando *slow down* *f a tempo*

sfz *f* *mf*

Allegro *watch* *f* *p*

mf

R 2 P

slow down

3 *L'istesso tempo* *mf* *mf* *mf*

rall.

4 Allegro

5

mf *p*

poco rall. *mf*

6 Andante con moto

4

mf *f*

mf *rall.*

7 Andante

8

p *mp* *pp* *sotto voce*

mp *mf* *dim* *p* *rall.*

9 Allegro

10

3rd Fl. *mp* *pp* *mp*

1st B♭ Clarinet

11 *mf*

12 *sfz*

trumpets *tempo* *mp* *molto cresc.*

13 *f* *charge bracket*

4-measure bracket *5-measure bracket*

climber bracket

tr *Bonjour*

sfz *mf* *cresc.* 3 3

14 *Andante non troppo* *f* *mp* *cresc.* *mf* *cresc.*

15 *Allegro vivo* *f* *rall*

sfz *mf* *sfz* *sfz*

sfz *sfz* *sfz* *sfz* *ff*

1 *1*

Rocket Sleigh

Delvin Chase

$\text{♩} = 144$

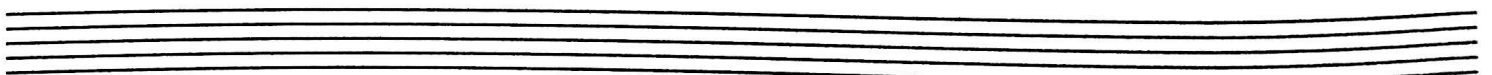
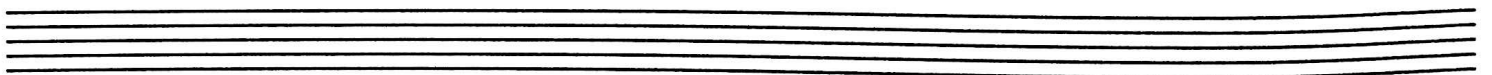
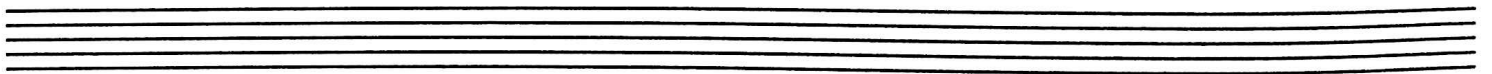
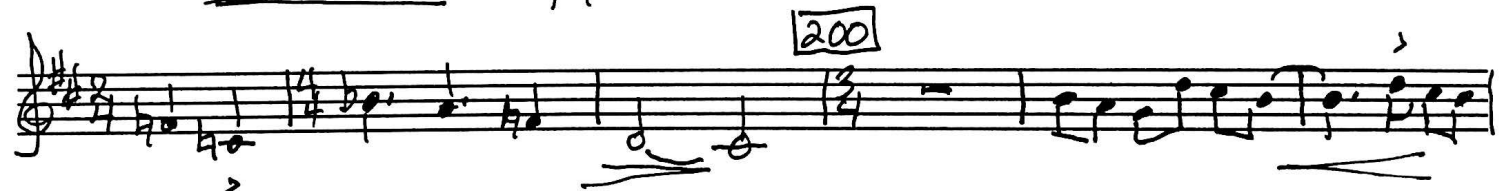
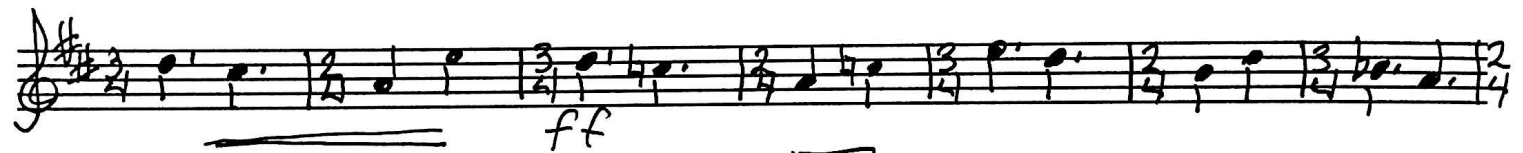

Evening Prayer

Clarinet in B \flat

Engelbert Humperdink
arr. Chris Miller

2
p

7
mf \triangleright *p* *mf* \triangleright *p*

13
p

17
pp

41
pp

47
poco rit.

54
2

7

CAROL OF THE BELLS

2nd B \flat Clarinet

As conceived and featured
by
SHARI LEWIS

M. Leontovich - P. Wilhousky
Arranged by Richard Hayman

Allegro giocoso

C167

8 [A] 12 [B] 8 *ff*

[C] 2 *f*

16 [D] 10 [E] *p*

2 [F] 9 *f* *ff* *mf*

dim. p 2

[H] *mf* *cresc.* *ff* 7 [I] 12 [J] *mf*

4 *ff*

Copyright © 1978 by Carl Fischer, LLC
UCC © 1980 by Carl Fischer, LLC
International Copyright Secured.

All rights reserved including performing rights.

WARNING! This publication is protected by Copyright law. To photocopy or reproduce by any method is an infringement of the Copyright law. Anyone who reproduces copyrighted matter is subject to substantial penalties and assessments for each infringement.
Printed in the U.S. A.

K

mp *mf*

f

f *tr*

mf *ff* *mf*

L

ff

f

M

ff

f

A Christmas Festival

LEROY ANDERSON

Andante maestoso

2nd B♭ Clarinet

4 Allegro

5

mf *p*

poco rall *mf*

6 Andante con moto

4

mf *f*

mf *rall*

7 Andante

8 7

p *p* *mp* *pp sotto voce*

mp *mf* *dim.* *rall* *p*

9 Allegro

10

pp *mp* *f* *f*

11 *mf*

12 *sfz*

13 *f* *mp* *molto cresc.*

14 *Andante non troppo* *f* *mp* *cresc.* *mf* *cresc.*

15 *Allegro vivo* *rall* *f* *sfz* *mf* *sfz* *sfz* *sfz* *sfz* *ff*